

P13/V1711/REL APPENDIX 1 1 of 1

BOTNEY MEADOWS FARM

COPYRIGHT RESERVED
No part of this publication may be reproduced, stored in a retrieval system, or transmitted in any form or by any means, electronic, mechanical, photocopying, recording, or by any information storage and retrieval system, without the prior written permission of the copyright owner.

REVISIONS		
Rev.	Date	Description

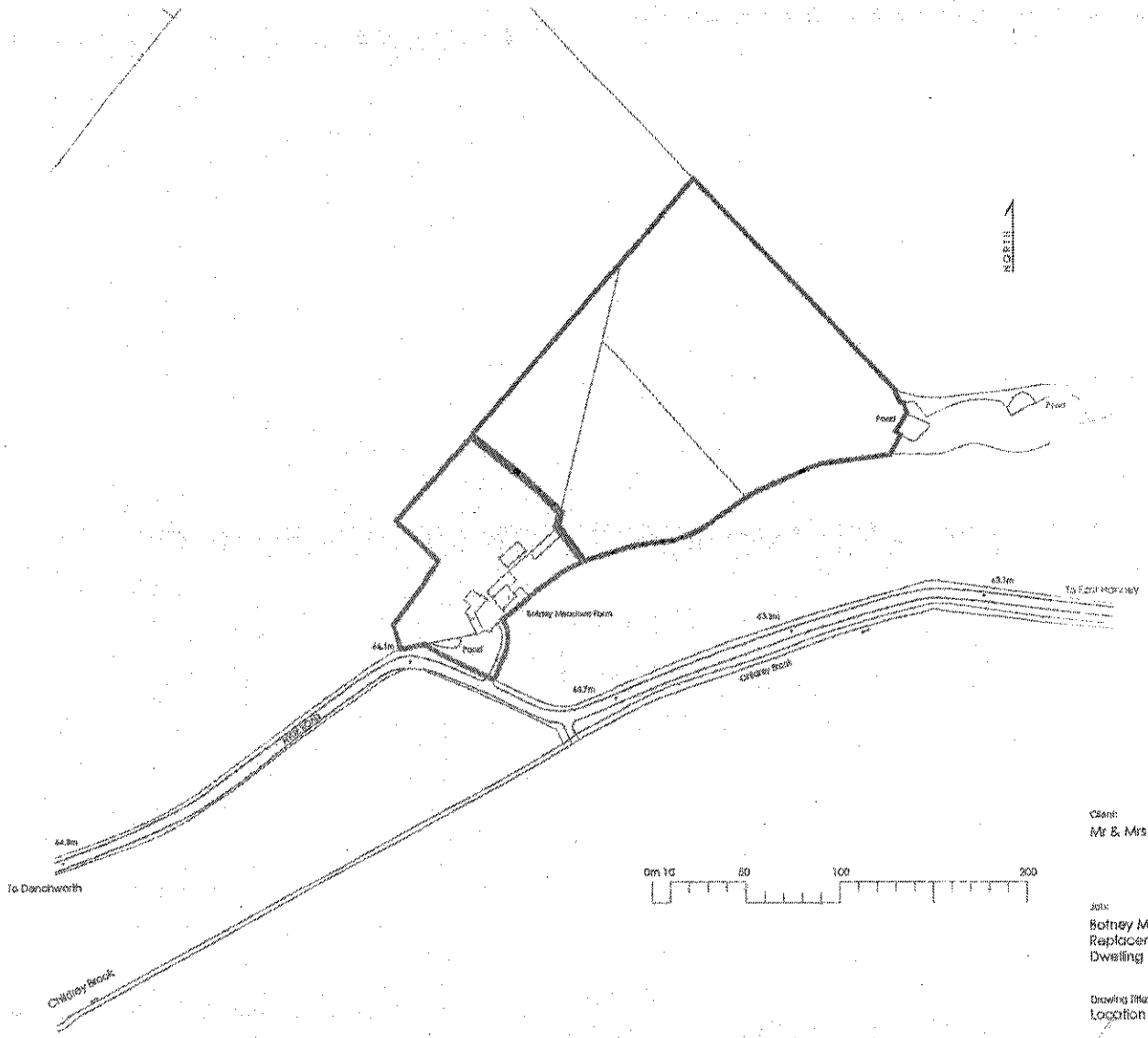

Client:
Mr & Mrs G. Young

Site:
Botney Meadow,
Replacement
Dwelling

Drawing Title:
Location Plan

Scale:
1:1250 @ A1
Date:
July 13
Drawn By:
ELD
Checked By:
ELD
Drawing No:
2649.200
Revision:

PLANNING

The Works are shown from the site of the
original structure. The site is shown
in the plan. The site is shown in the plan.
The site is shown in the plan. The site is shown
in the plan. The site is shown in the plan.
The site is shown in the plan. The site is shown
in the plan. The site is shown in the plan.
The site is shown in the plan. The site is shown
in the plan. The site is shown in the plan.



COMPRESSIVE RESERVE
 NOT TO BE USED FOR ANY OTHER PURPOSES WITHOUT THE WRITTEN PERMISSION OF THE AUTHOR

REVISIONS		
No.	Date	Description

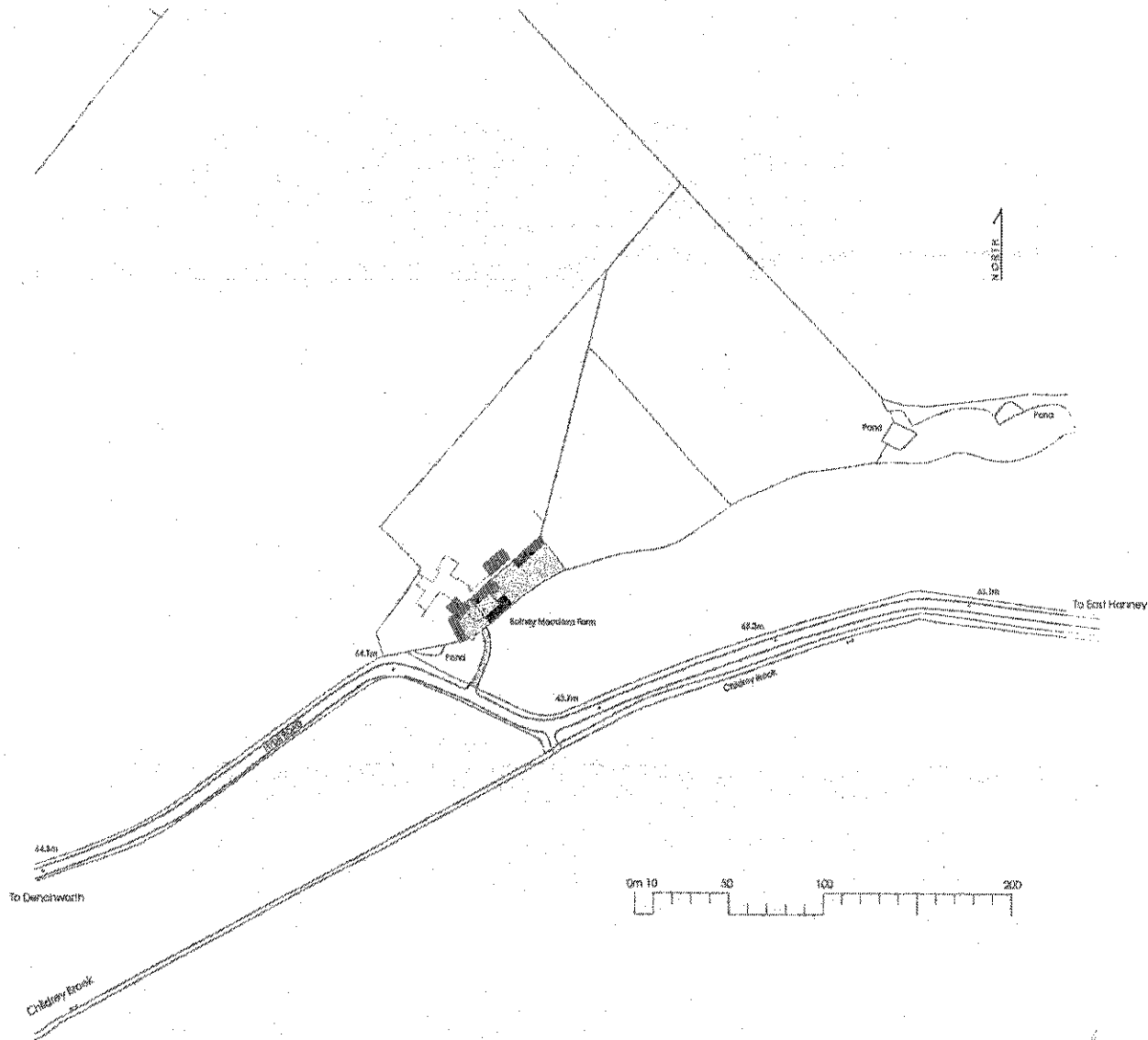

Client:
Mr & Mrs G. Young

Job:
Solney Meadow,
Replacement
Dwelling

Drawing Title:
Block Plan with
Proposed Over

Scale:
1:1250 @ A1

Date: July 13
Drawn by: ELD
Checked by:

Drawing No.: 2649.210
Revision: A

PLANNING

150 White Road, Luton, Bedfordshire, LU1 3JH
 Tel: 01581 733333 Fax: 01581 733333
 Email: info@harpwood.co.uk
 Website: www.harpwood.co.uk



P13/V1711/FULL APP 2 2007

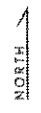

COPYRIGHT RESERVED
 ALL RIGHTS RESERVED. NO PART OF THIS DOCUMENT MAY BE REPRODUCED OR TRANSMITTED IN ANY FORM OR BY ANY MEANS, ELECTRONIC OR MECHANICAL, INCLUDING PHOTOCOPYING, RECORDING, OR BY ANY INFORMATION STORAGE AND RETRIEVAL SYSTEM, WITHOUT PERMISSION IN WRITING FROM THE AUTHOR.

REVISIONS		
REV.	DATE	DESCRIPTION

NOTE: Existing building outlines shown red dotted

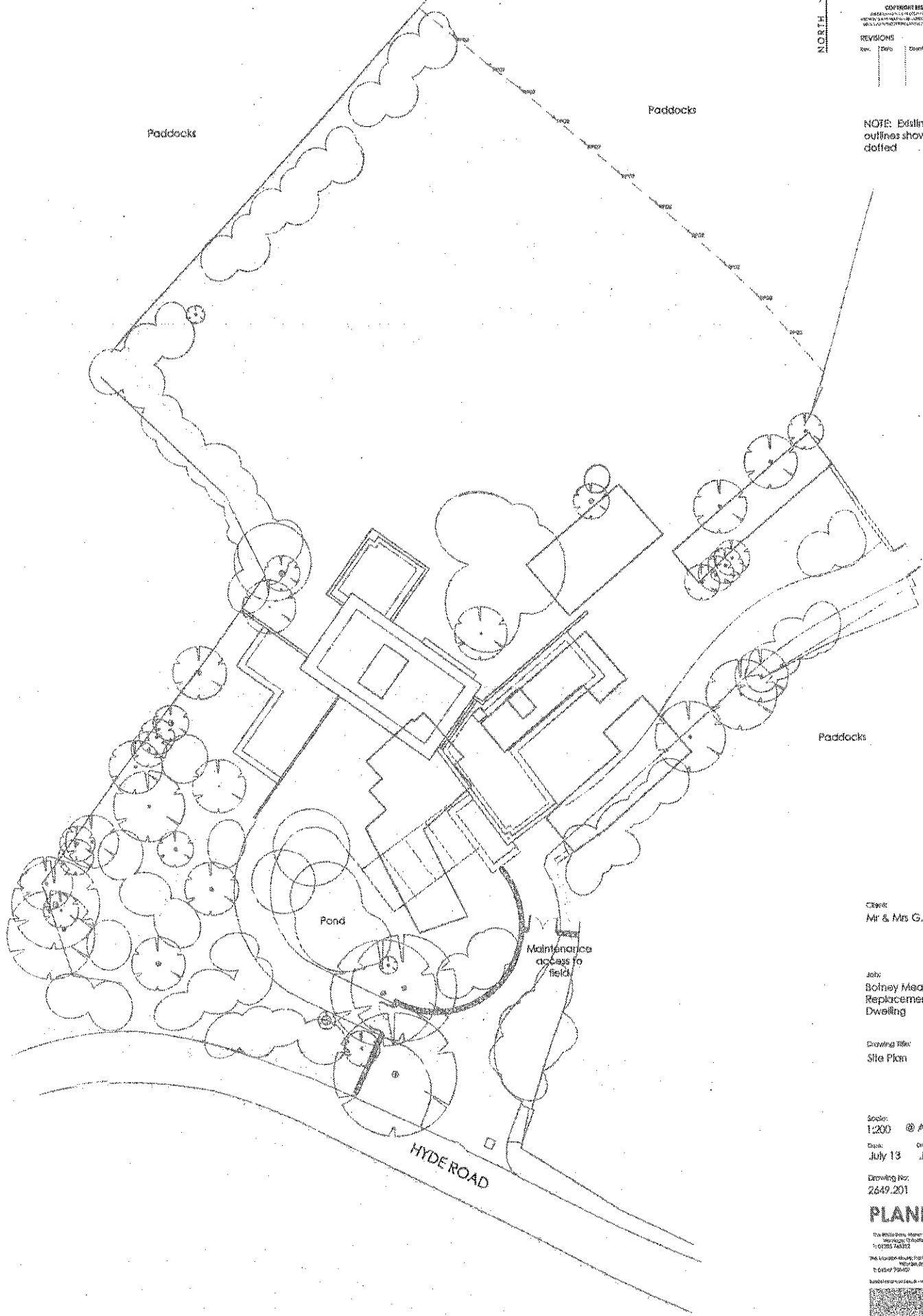

Client:
Mr & Mrs G. Young

Job:
Bomey Meadow,
Replacement
Dwelling

Drawing Title:
Site Plan

Scale:
1:200 @ A1

Date:
July 13 JKJ

Drawing No.:
2649.201

Revision:
A

PLANNING

The Whitehorn Group, 1000 Wood
 Lane, Chesham, Bucks, HP80 1JG
 T: 01494 24312 F: 01494 24399
 The Whitehorn Group, 1000 Wood Lane,
 Chesham, Bucks, HP80 1JG
 T: 01494 24312 F: 01494 24399



P13|U1711|Kell App 2
3087

COPYRIGHT RESERVED
UNLESS INDICATED OTHERWISE, ALL RIGHTS ARE RESERVED.
NO PART OF THIS DRAWING MAY BE REPRODUCED OR TRANSMITTED IN ANY FORM OR BY ANY MEANS, ELECTRONIC OR MECHANICAL, WITHOUT PERMISSION IN WRITING FROM THE ARCHITECT.

REVISIONS		
Rev.	Date	Description

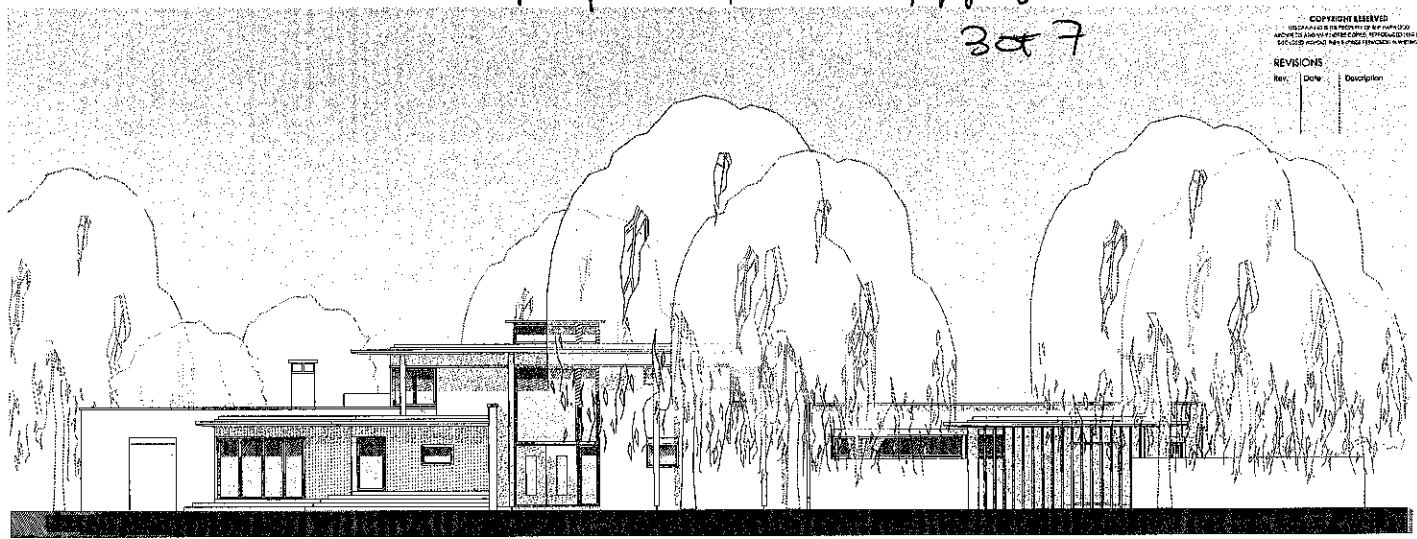

FRONT ELEVATION

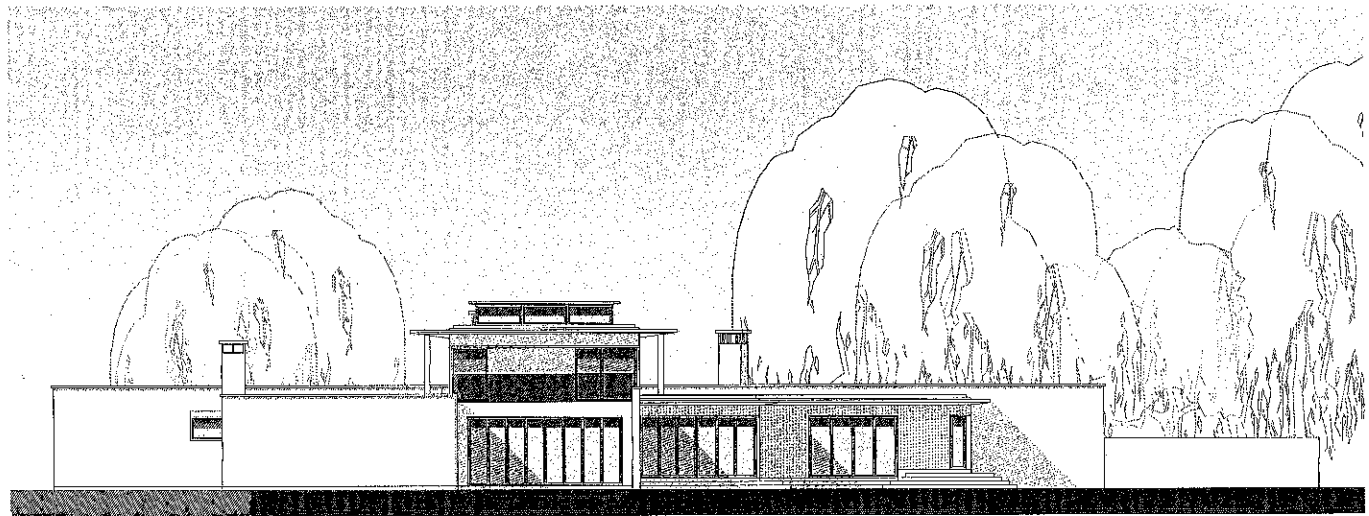

SIDE ELEVATION

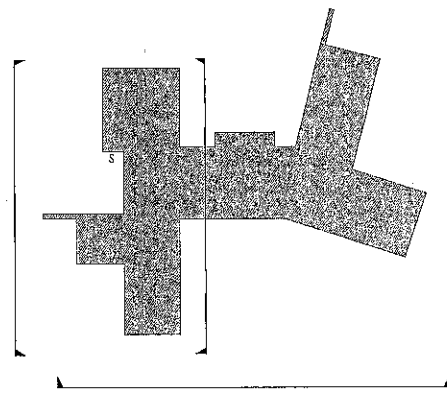
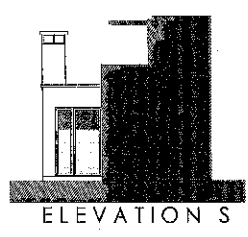

Client:
Mr & Mrs G. Young

Job:
Botney Meadow,
Replacement
Dwelling

Drawing Title:
Proposed Elevations

Scale:
1:100 @ A1

Date: July 13
Drawn By: JKL
Checked:

Drawing No: 2649.203
Revision: A

PLANNING

The White Elm Manor Farm, 17997 Road
Widley, Dorset, UK, DT12 6JH
t: 01298 310322 f: 01298 310371
The House in Wood, Hartman Park, Cranham,
Worcester, UK, WR13 0BP
t: 01298 300467 f: 01298 410077
info@planning.co.uk www.planning.co.uk

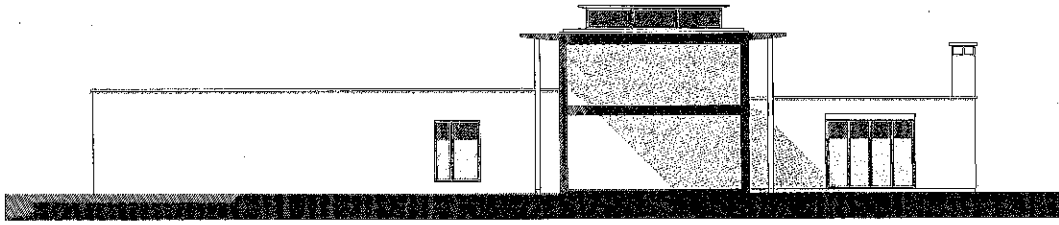

ELEVATIONS TO COURTYARD AND GARDEN (INC SECTION)
(LOOKING TO NORTH WEST)



COPYRIGHT RESERVED
 All rights reserved. No part of this publication may be reproduced, stored in a retrieval system, or transmitted, in any form or by any means, electronic, mechanical, photocopying, recording, or by any information storage and retrieval system, without the prior written permission of the copyright owner.

REVISIONS		
Rev.	Date	Description

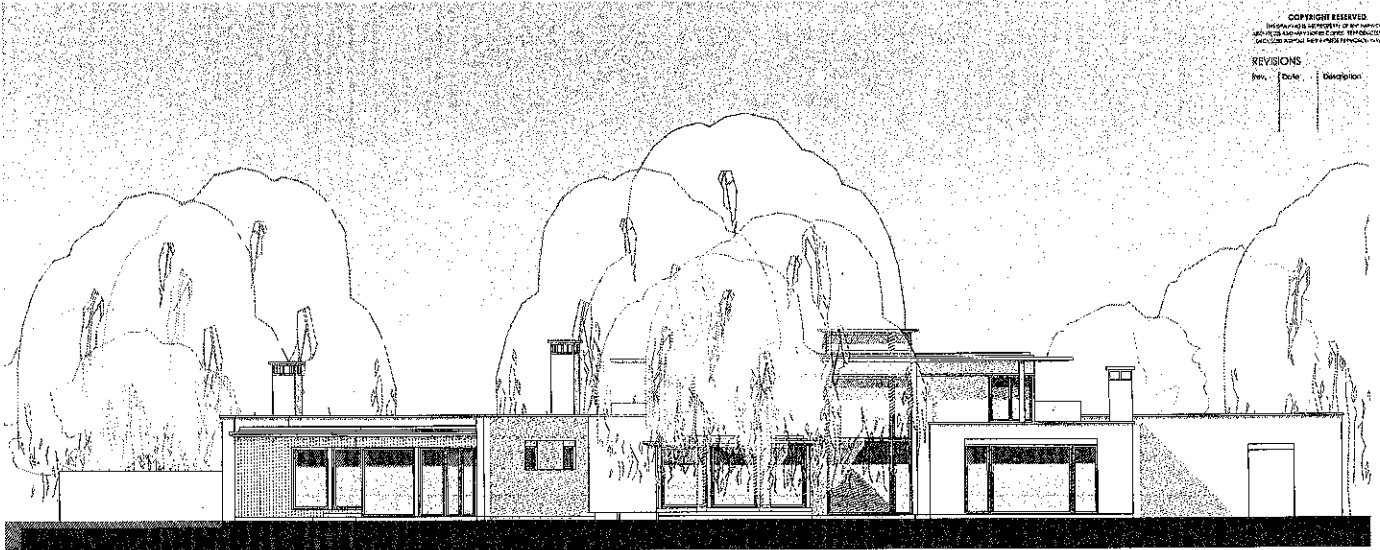

REAR ELEVATION

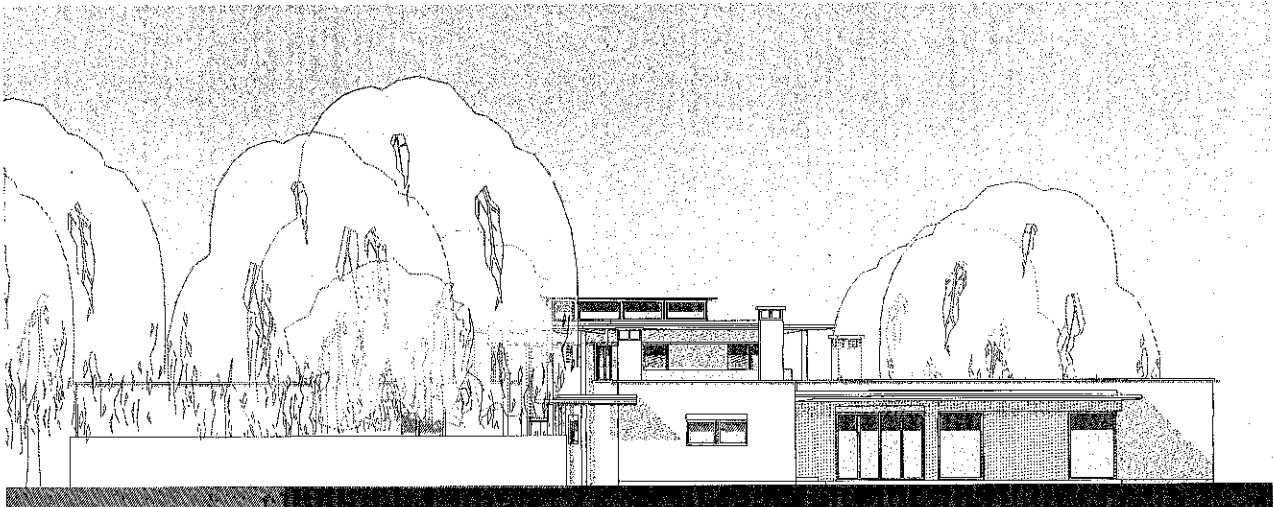

SIDE ELEVATION

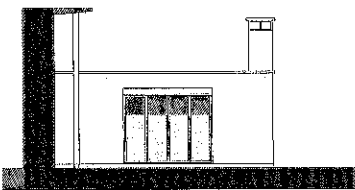

ELEVATION B

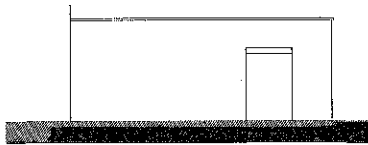

ELEVATION Q

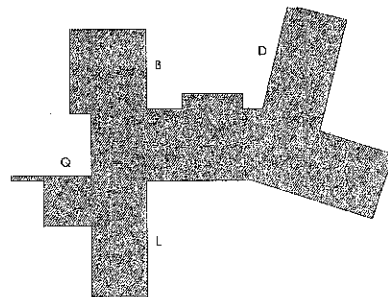

Client:
Mr & Mrs G. Young

Job:
Botney Meadow,
Replacement
Dwelling

Drawing Title:
Proposed Elevations

Scale:
1:100 @ A1
Date: July 13
Drawn by: JKJ
Checked:

Drawing No: 2649.206
Revision: A

PLANNING

The White Box, 10000 Kings Road
 Waltham, Cheshire CH12 8JF
 F 01256 76337 F 01256 76374
 The Harwood Group, 10000 Kings Road
 Waltham, Cheshire CH12 8JF
 F 01256 76337 F 01256 76374
 www.harwoodgroup.co.uk

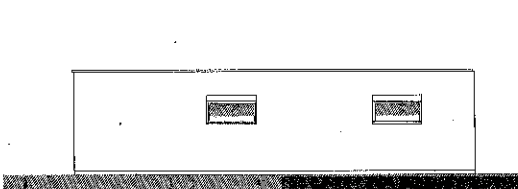

ELEVATION D

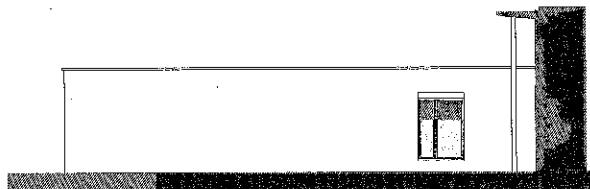

ELEVATION L



COPYRIGHT RESERVED
 ALL RIGHTS RESERVED BY THE ARCHITECTS.
 NO PART OF THIS DRAWING IS TO BE REPRODUCED OR TRANSMITTED IN ANY FORM OR BY ANY MEANS, ELECTRONIC OR MECHANICAL, INCLUDING PHOTOCOPYING, RECORDING, OR BY ANY INFORMATION STORAGE AND RETRIEVAL SYSTEM.

REVISIONS

Rev.	Date	Description

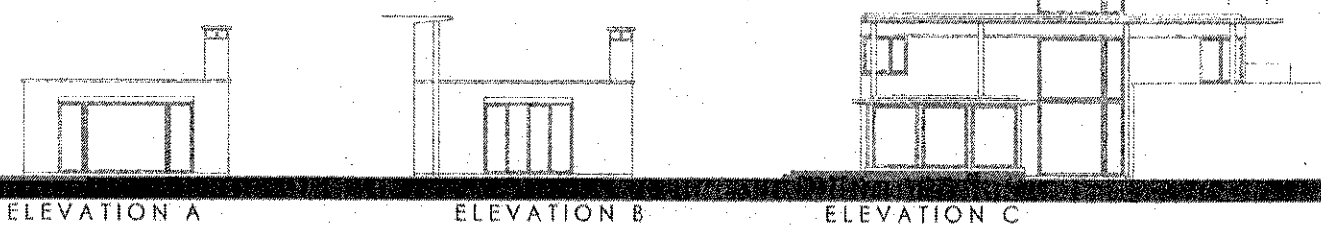

ELEVATION A ELEVATION B ELEVATION C

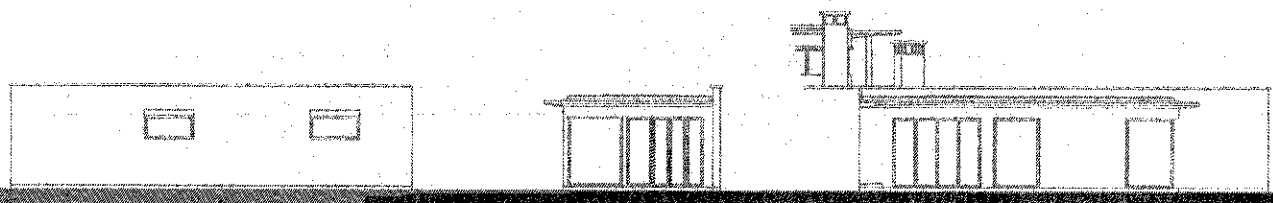

ELEVATION D ELEVATION E ELEVATION F

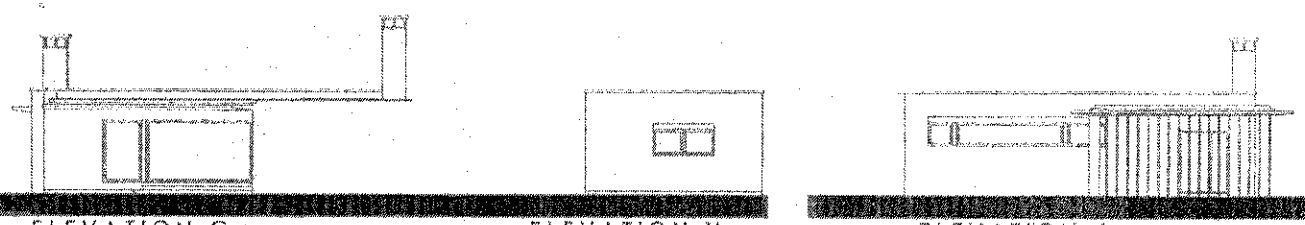

ELEVATION G ELEVATION H ELEVATION J

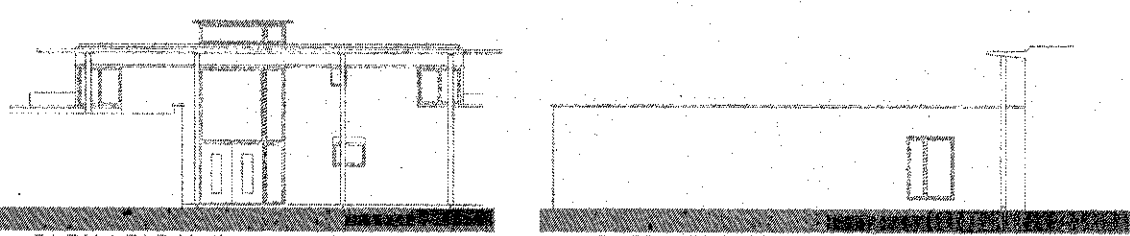

ELEVATION K ELEVATION L

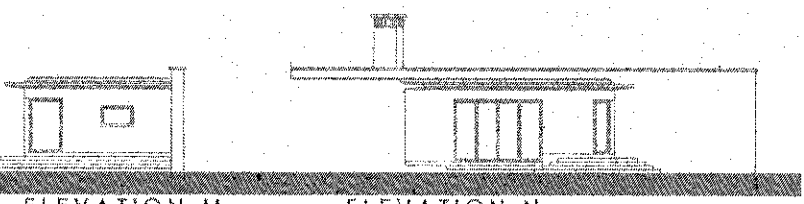

ELEVATION M ELEVATION N

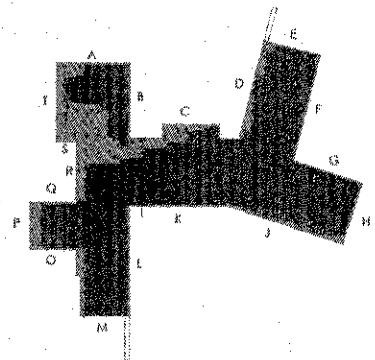

Client:
Mr & Mrs G. Young

Job:
Botney Meadow,
Replacement
Dwelling

Drawing Title:
Proposed Elevations

Scale:
1:100 @ A1

Date: July 13 Drawn by: JKJ Checked:

Drawing No.: 2649.213 Revision: A

PLANNING

The only way to get the best results is to use the services of a professional architect. We have a team of experienced architects who can help you design a building that is both functional and beautiful. We offer a full range of services from initial concept to final construction documents. Our fees are competitive and our service is excellent. Contact us today for a free consultation.

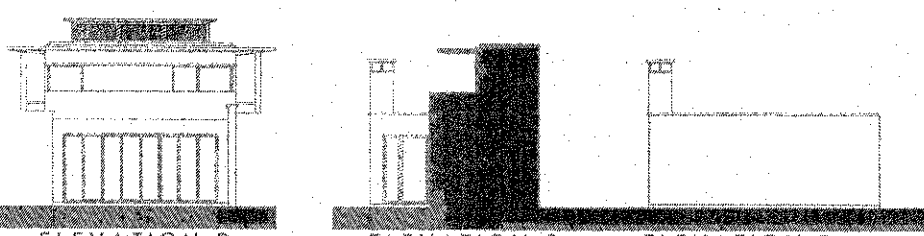
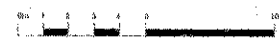

ELEVATION R ELEVATION S ELEVATION T

P13/V1711/REL

APP2
6087

NORTH

COPYRIGHT RESERVED
NO PARTS OF THIS DOCUMENT OR ANY CONTENTS
HEREIN MAY BE REPRODUCED OR TRANSMITTED IN ANY
FORM OR BY ANY MEANS WITHOUT PERMISSION IN WRITING

REVISIONS		
Rev.	Date	Description

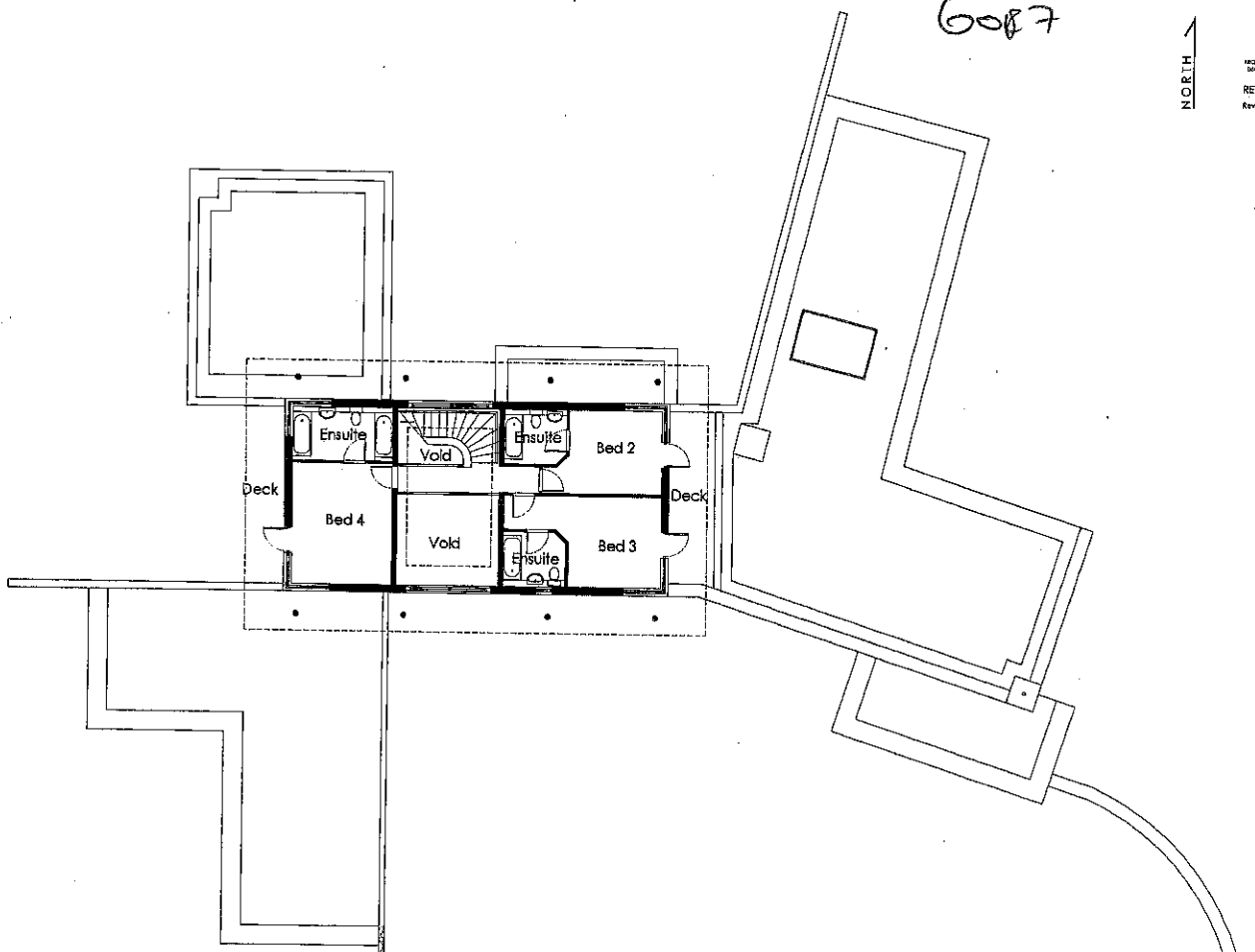

FIRST FLOOR PLAN

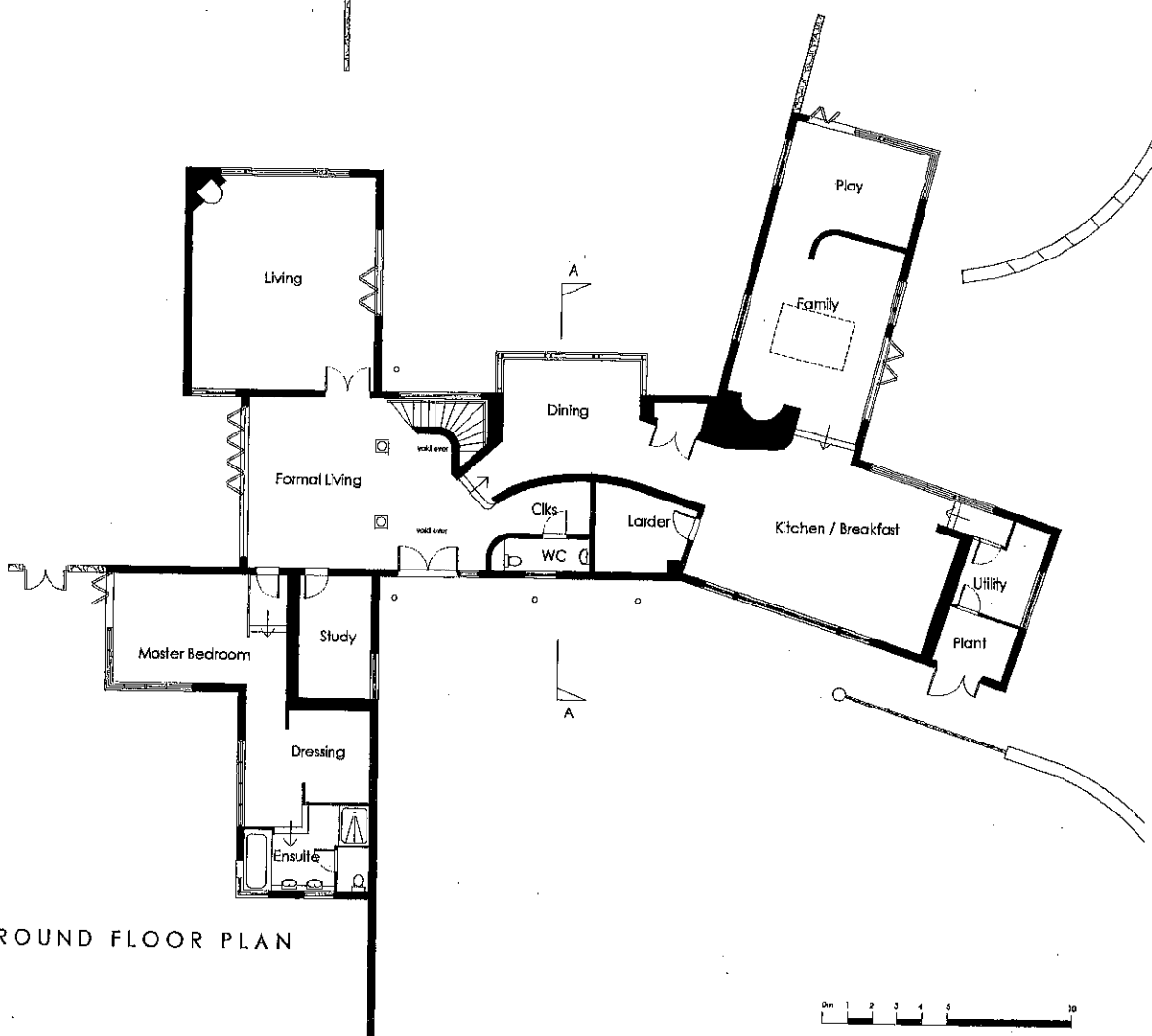

GROUND FLOOR PLAN

Client:
Mr & Mrs G. Young

Job:
Botney Meadow,
Replacement
Dwelling

Drawing title:
Proposed Floor
Plans

Scale:
1:100 @ A1

Date: July 13
Drawn By: JKJ
Checked:

Drawing No: 2649.202
Revision: A

PLANNING

The White Barn, Wance Figs, Wade Road
Horseshoe, Westonville, OX12 9NE
T: 01235 743332 F: 01235 743373
The Marlton House, Marlton Park, Colliers
Wood, Solihull, CV5 5DP
T: 01249 700637 F: 01249 470977
P13@bhp-harwood.co.uk www.bhp-harwood.co.uk



P13/11711/REL APP 2.

7 of 7

NORTH

SITE ACCESS FROM HYDE ROAD

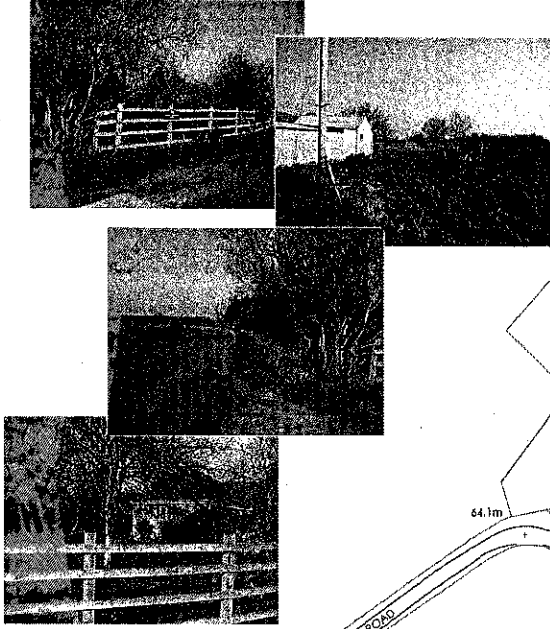

COPYRIGHT RESERVED
 ALL RIGHTS IN THIS DRAWING OR INFORMATION CONTAINED HEREIN ARE RESERVED BY THE AUTHOR. NO PART OF THIS DRAWING OR INFORMATION MAY BE REPRODUCED OR TRANSMITTED IN ANY FORM OR BY ANY MEANS, ELECTRONIC OR MECHANICAL, INCLUDING PHOTOCOPYING, RECORDING, OR BY ANY INFORMATION STORAGE AND RETRIEVAL SYSTEM.

REVISIONS		
Rev.	Date	Description

To Denchworth

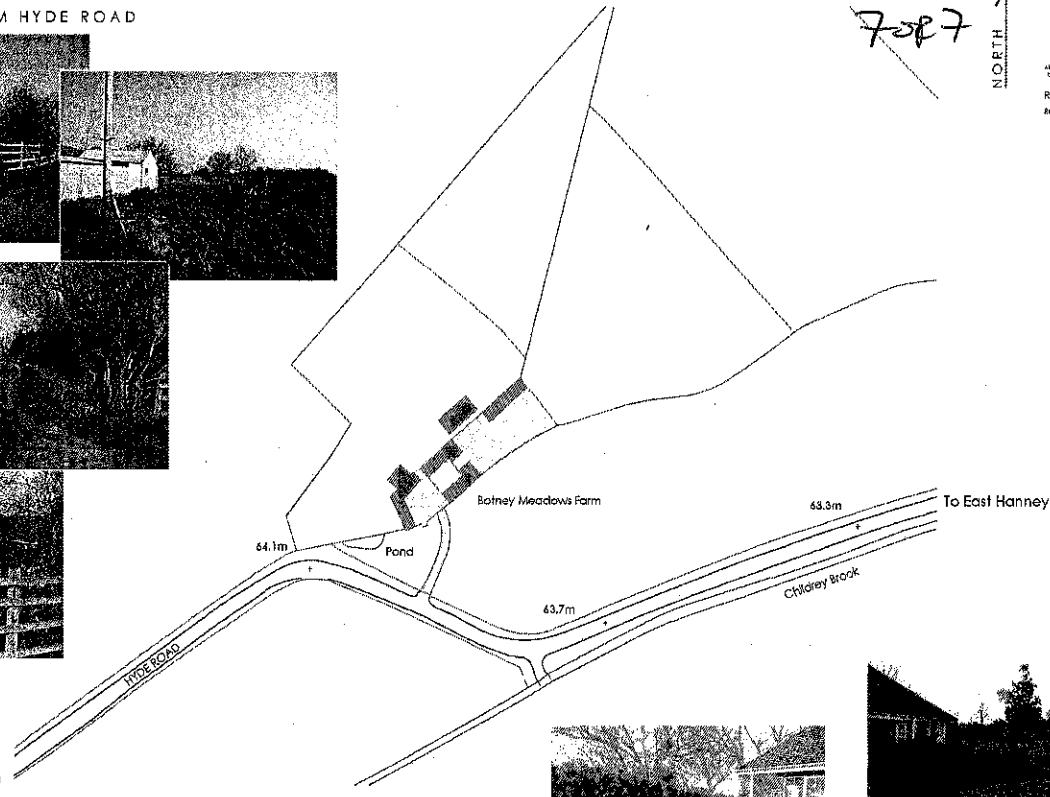

EXISTING GARDEN AND OPEN AREA

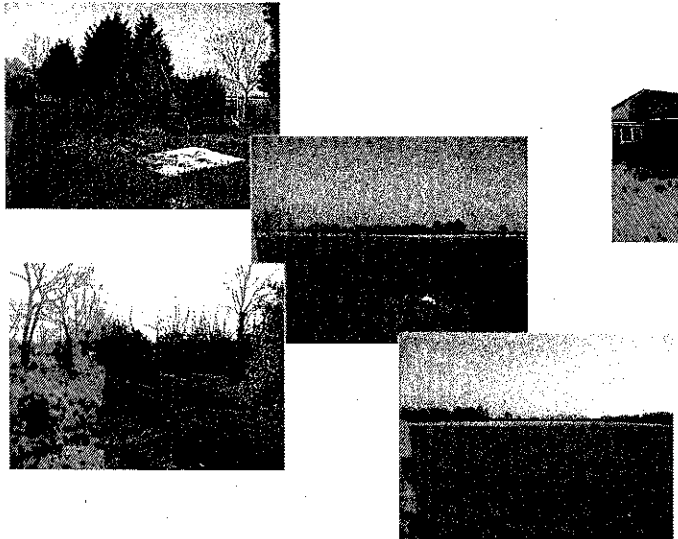

EXISTING BOTNEY MEADOW DWELLING

Client:
Mr & Mrs G. Young

Job:
Botney Meadow, Replacement Dwelling

Drawing Title:
Navigation Plan with Existing Site Photographs

Scale:
NTS @ A1
Date: July 13
Drawn By: ELD
Checked:

Drawing No: 2649.212
Revision:

PLANNING

18a Whitehall, Market Place, Market Poort
 Worthing, West Sussex BN1 1JG
 T: 01243 745333 F: 01243 745373
 857 Bankers House, 80 Water Park, Caswell
 Wells, Wiltshire SN12 3JF
 T: 01249 706300 F: 01249 470397
 info@planning.co.uk www.planning.co.uk



EXISTING OUTBUILDINGS TO BE DEMOLISHED

